

# King Of My Heart

Words and Music by  
John Mark McMillan  
and Sarah McMillan

## VERSE 1

♩ = 68

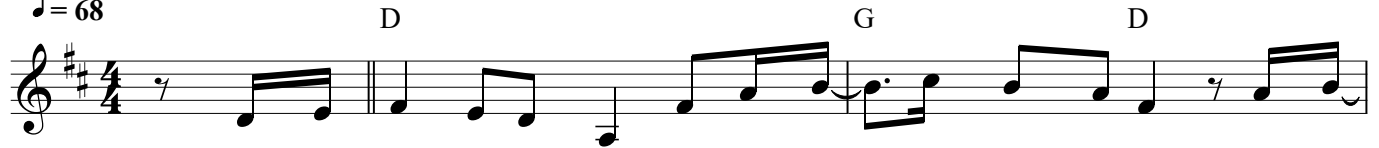

1. Let the King of my heart be the moun - tain where I run, the foun -

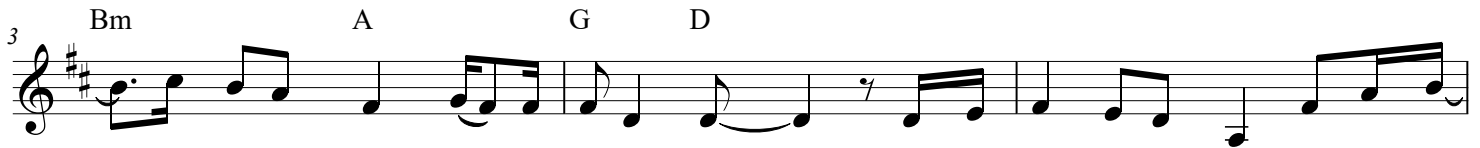

tain I drink from; oh, He is my song. Let the King of my heart be the shad -

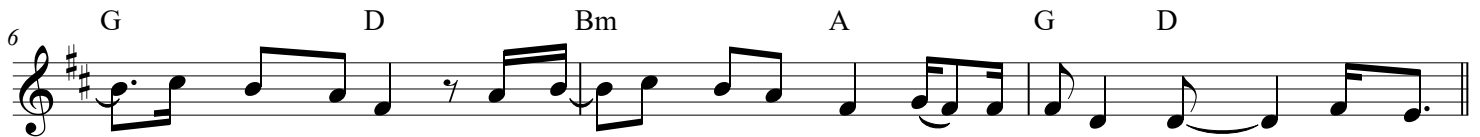

ow where I hide, the ran - som for my life; oh, He is my song. You are

## CHORUS

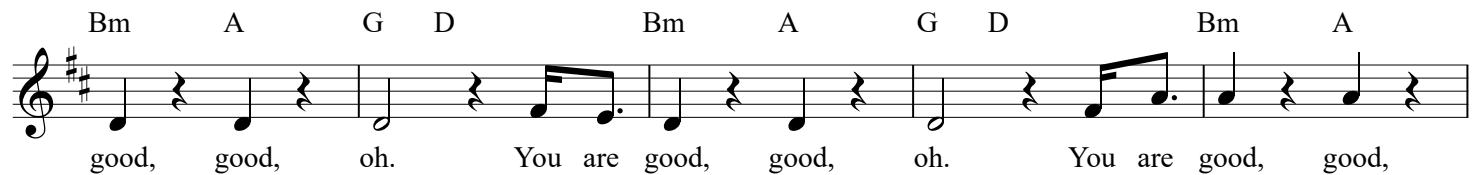

good, good, oh. You are good, good, oh. You are good, good,

## VERSE 2

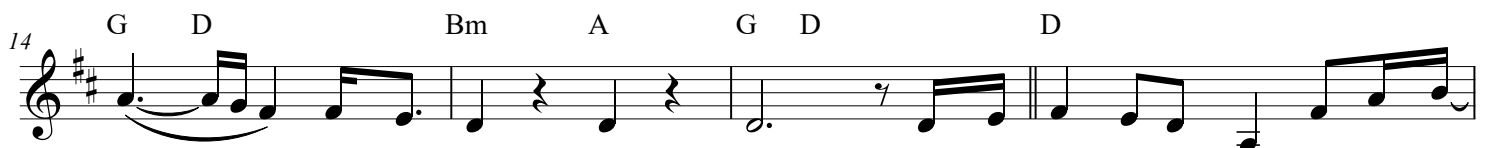

oh. You are good, good, oh. 2. Let the King of my heart be the wind



in - side my sails, the an - chor in the waves; oh, He is my song. Let the



King of my heart be the fire in - side my veins, the ech - o of my days; oh, He

CCLI Song # 7046145

© 2015 Meaux Jeux Music | Raucous Ruckus Publishing | Sarah McMillan Publishing  
For use solely with the SongSelect® Terms of Use. All rights reserved. www.ccli.com

CCLI License # 442904

**CHORUS**

24 G D Bm A G D Bm A G D

is my song. You are good, good, oh. You are good, good, oh. You are

**BRIDGE 1a**

29 Bm A G D Bm A G D D

*2nd time to Coda*  $\Phi$

good, good, oh. You are good, good, oh. You're nev - er gon - na let,

34 Bm

nev - er gon - na let me down. You're nev - er gon - na let, nev - er gon - na let me down.

37 D Bm

You're nev - er gon - na let, nev - er gon - na let me down. You're nev - er gon - na let,

40 (1) A Bm A

*repeat 8va*

nev - er gon - na let me down. You're nev - er gon - na let,

42 G A *D.S. al Coda*

nev - er gon - na let me down. You are

**BRIDGE 1b**

43 G Coda D Bm A

oh. You're nev - er gon - na let,

45 G D Bm A G D

nev - er gon - na let me down. You're nev - er gon - na let, nev - er gon - na let me down.

48 Bm A G D Bm A

You're nev - er gon - na let, nev - er gon - na let me down. You're nev - er gon - na let,

**INSTRUMENTAL**

51 G D Bm A G D Em D G

nev - er gon - na let me down. When the

**ENDING**

Bm A G D Em D G

night is hold - ing on to me, God is hold - ing on. When the

60 Em D G D

God is hold - ing on.\_\_\_\_\_